

How to registration for Japan Wi-Fi App

① Download Japan Wi-Fi app, Please.

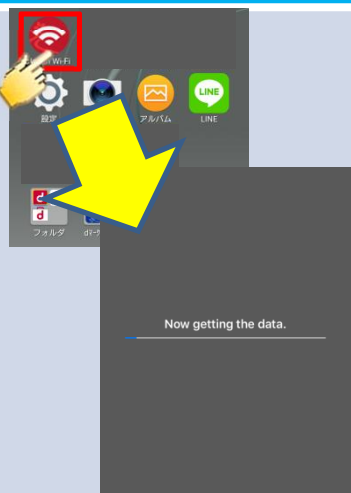

② Start Japan Wi-Fi app.
※The latest information is downloaded automatically.



③ Read the "Terms of Use" etc., check agree box, and select registration process. (Email/SNS)



④ Enter the required information and tap "Next".



⑤ check the information you entered, and tap "Register."

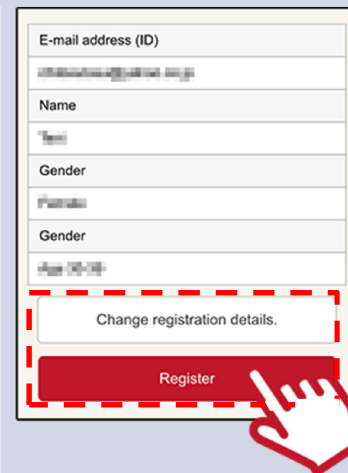

⑥ An e-mail containing a URL will be sent to the e-mail address you entered, so check your e-mail.

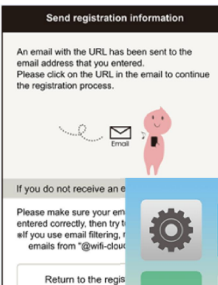

If you use e-mail filtering, make sure to allow e-mails from "@wifi-cloud.jp".

⑦ Tap the URL from the e-mail.

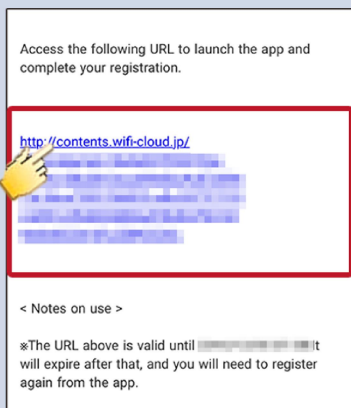

⑧ Once the web browser has started and the reception screen is displayed, start the app.

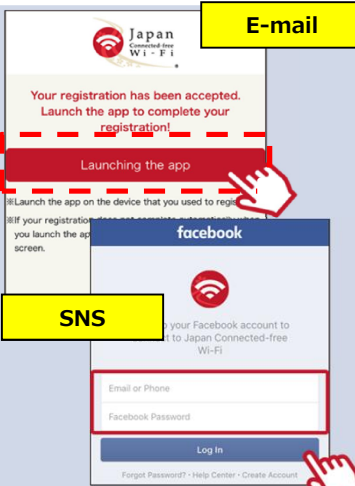

⑨ Registration completed! Tap "Return to App Home Screen" and begin using the app.

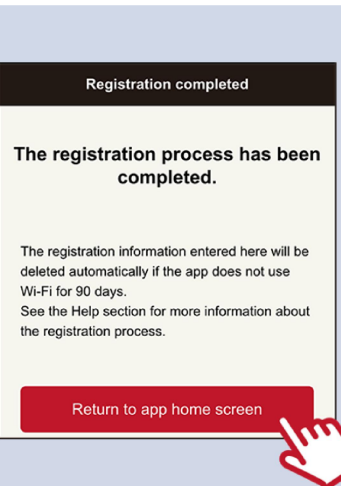

⑩ (If the completion screen is not displayed) Tap "Registration Status Confirmation" on the app screen.

